

# PERFIL ESTRUCTURAL HSS



## RECTANGULAR

Peso aprox. por pieza de 12.20 mts.

Pulgadas	1/8"	3/16"	1/4"	5/16"	3/8"	1/2"	5/8"
5" x 3"	117.24	171.04	221.67	269.25	313.54	392.72	
6" x 2"	117.24	171.04	221.67	269.25	313.54	392.72	
5" x 4"	132.49	194.22	252.54	307.93	359.90	454.45	
6" x 3"	132.49	194.22	252.54	307.93	359.90	454.45	
7" x 2"	132.49	194.22	252.54	307.93	359.90	454.45	
6" x 4"	147.99	217.28	283.65	346.36	406.14	516.18	
7" x 3"	147.99	217.28	283.65	346.36	406.14	516.18	
8" x 2"	147.99	217.28	283.65	346.36	406.14	516.18	
6" x 5"		240.58	314.39	385.03	452.62	578.28	
7" x 4"		240.58	314.39	385.03	452.62	578.28	
8" x 3"		240.58	314.39	385.03	452.62	578.28	
7" x 5"		263.76	345.26	423.71	498.86	639.77	
8" x 4"		263.76	345.26	423.71	498.86	639.77	
9" x 3"		263.76	345.26	423.71	498.86	639.77	
10" x 2"		263.76	345.26	423.71	498.86	639.77	
8" x 6"		310.12	406.99	500.93	591.46	763.48	
9" x 5"		310.12	406.99	500.93	591.46	763.48	
10" x 4"		310.12	406.99	500.93	591.46	763.48	
12" x 2"		310.12	406.99	500.93	591.46	763.48	
8" x 7"		333.18	437.86	539.61	637.82	825.21	
9" x 6"		333.18	437.86	539.61	637.82	825.21	
10" x 5"		333.18	437.86	539.61	637.82	825.21	
12" x 3"		333.18	437.86	539.61	637.82	825.21	
9" x 7"		356.36	468.72	578.04	684.30	886.94	
10" x 6"		356.36	468.72	578.04	684.30	886.94	1078.48
12" x 4"		356.36	468.72	578.04	684.30	886.94	
10" x 8"		402.72	530.70	655.38	776.90	1010.53	1233.42
12" x 6"		402.72	530.70	655.38	776.90	1010.53	1233.42
14" x 4"		402.72	530.70	655.38	776.90	1010.53	



PESOS TEÓRICOS CON UNA VARIACIÓN DE ±5%  
PESO CALCULADO EN PIEZAS DE 6.00 MTS.

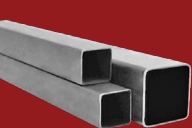

# PERFIL ESTRUCTURAL HSS



## CUADRADO

Peso aprox. por pieza de 12.20 mts.

Pulgadas	1/8"	3/16"	1/4"	5/16"	3/8"	1/2"	5/8"	3/4"	7/8"
4 x 4	117.24	171.04	221.67	269.25	313.54	392.72			
4 1/2 x 4 1/2	132.49	194.22	252.54	307.93	359.90	454.45			
5 x 5	147.99	217.28	283.65	346.36	406.14	516.18			
5 1/2 x 5 1/2		240.58	314.39	385.03	452.62				
6 x 6		263.76	345.26	423.71	498.86	639.77	769.82		
7 x 7		310.12	406.99	500.93	591.46	763.48			
7 1/2 x 7 1/2		333.18	437.86	539.61	637.82	825.21			
8 x 8		356.36	468.72	578.04	684.30	886.94	1078.48		
9 x 9		402.72	530.70	655.38	776.90	1010.53			
10 x 10		448.96	592.43	732.61	869.62	1133.99	1388.36	1666.03	
12 x 12		541.80	715.90	887.06	1054.81	1381.04	1697.02	2036.42	
14 x 14				1041.39	1240.25	1628.21	2035.26	2366.80	2708.40
16 x 16				1195.60	1425.57	1875.51	2306.00	2732.80	3147.60
18 x 18						2123.00	2623.00	3099.00	3574.60
20 x 20						2367.00	2928.00	3477.00	4013.80
22 x 22								3843.00	4440.80



PESOS TEÓRICOS CON UNA VARIACIÓN DE  $\pm 5\%$   
 PESO CALCULADO EN PIEZAS DE 6.00 MTS.